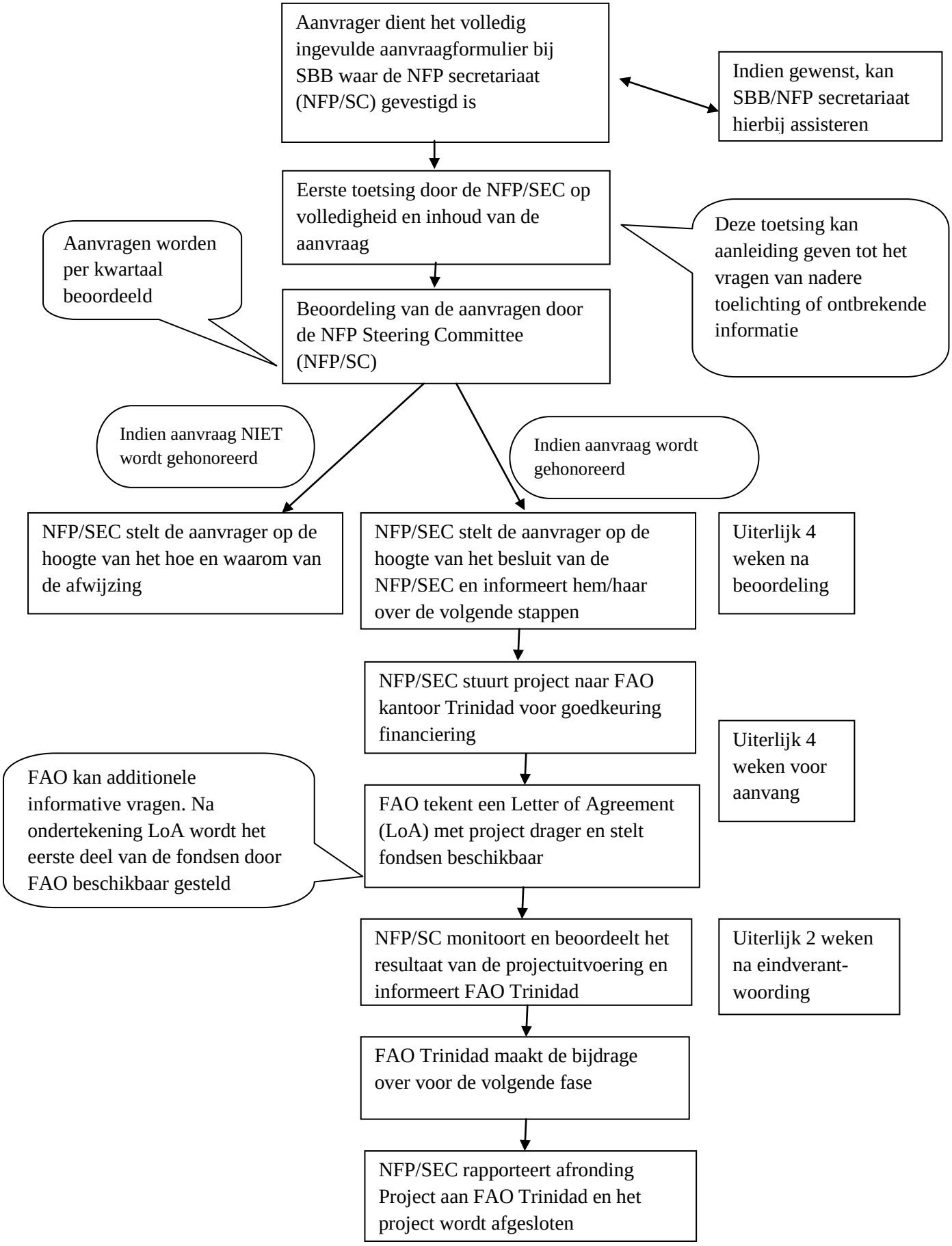Schematisch overzicht van de procedure en afhandeling van projectvoorstellen